*Dumaj slate le dumaj* *Macédoine*

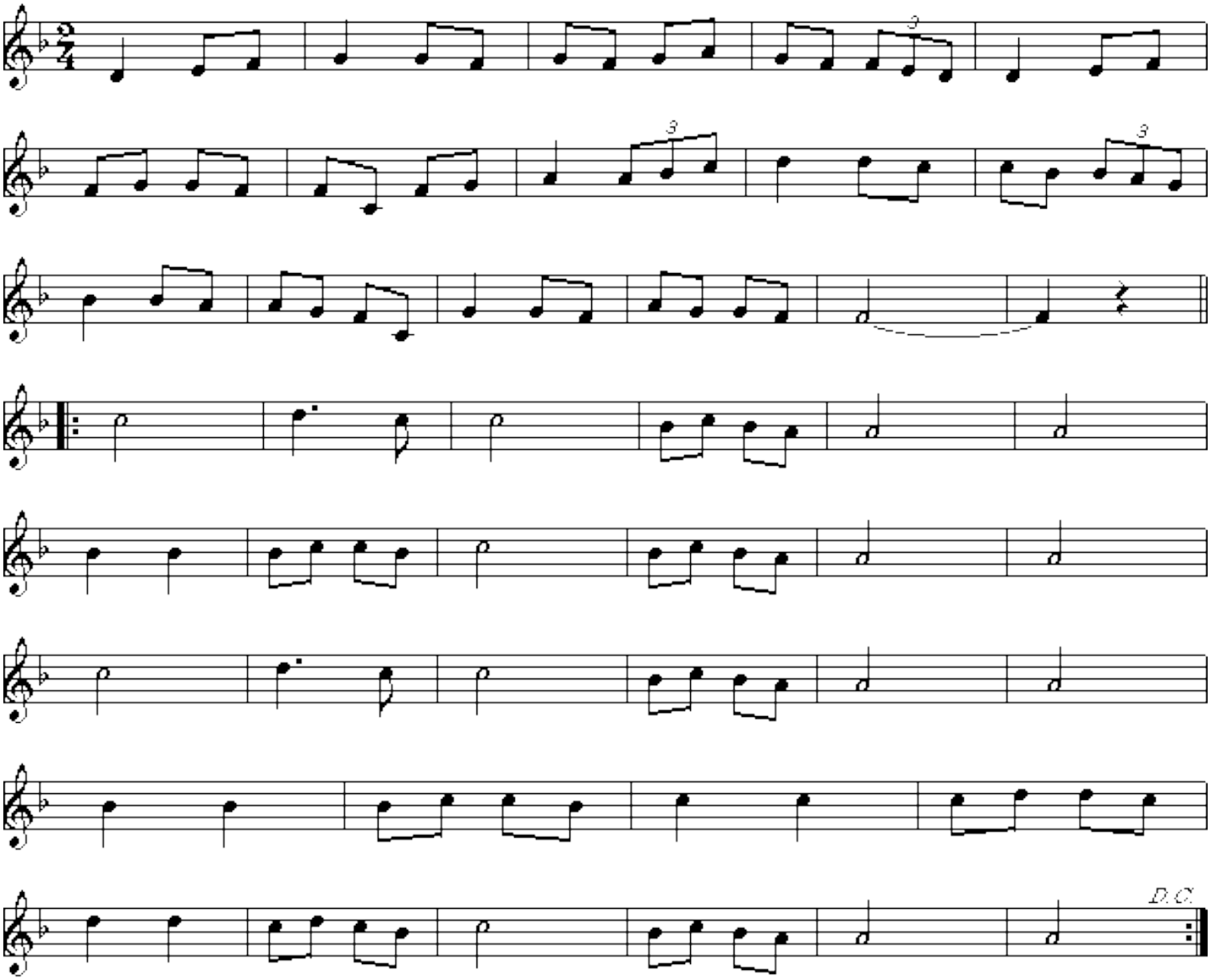


© Les Infants du Catiau - 1999